Commenced on Building Sept 24th

TIME, week ending Saturday, Sept 24th 188

NAMES	M	T	W	T	F	S	Total Time	Rate p. day	AMOUNT $	Cts.
J. F. Carter Sr							21½	1.50	32	25
J. F. Carter Jr							21½	1.30	26	85
Week ending Oct 26th										
" " " Jan									40	00
									99	10
21 - 1 - 12 - 25										
3 " " 20										
9 2 - 6 20 -							30			
2 " " 25 -							16			
							180			
13 2 - 3 20 -							30			
							480			
2 4 - 4 25 -										
18 - 1 - 12 - 16 -								25		
								21		
237 - 1 - 6 - 20 -								25		
								50		
3 - 2 - 6 20 -								525		
3 - 4 - 4 16 -										
12 - 1 - 12 16 -										

TIME, week ending Saturday 188

NAMES	M	T	W	T	F	S	Total Time	Rate p. day	AMOUNT $	Cts.
237 - 1 - 6 -							20	23	70	
30 1 - 12 -							16	4	80	
12 2 - 6							20	2	40	
13 2 - 3							20	1	30	
3 4 - 4							16		63	
2 4 - 4							25		66	
2 2 - 6							25		50	
3 1 - 12							20		60	
21 1 - 12							25	5	25	
								39	84	
									3	00
								11	95	2 00
2 + 2 + 6 - 16								32		
2 × " × " 24								48	39	84
2 × " × " 20								40	14	09
Jan 4 + 4 + 4 20								104	53	84
6 × " × " 16								96	13	03
3 × 3 × 3 20								45	48	15
4317 / 406 / 4813 2 1 - 2 × 4 16								10	11	30 2
1 1 + 6 - 16								16		
9 1 + 12 - 22								198		
13 " " 20								260		
2 " " 16								32		
30 ½ 6 24								360	14	02

PASCAGOULA LIBRARY
GENEALOGY COLLECTION
DO NOT CIRCULATE

Galloway & Ely last run

TIME, week ending Saturday, May 188

NAMES	M T W T F S	Total Time	Rate p. day	AMOUNT $	Cts.
Jno Ely	PD	10	1.25	12	50
		On Road		1	00
	PD			13	50
Bill Parker	PD	9	1.25	11	25
		On Road		1	00
	PD			12	25
Wm E Steele	PD	9	1.25	11	25
		On Road		1	00
	PD			12	25

Total amt of last run $106.11

Rope 14.20 Coffee 5.50 Meat 1.00 — 15.70

Sundries at E & Wood — 6.47

Orders Po " " " — 16.60

— 144.88

Recd — 200.00

Balance — 55.12

Balance of money due 320

Galloway & Ely last run

TIME, week ending Saturday May 188

NAMES	M T W T F S	Total Time	Rate p. day	AMOUNT $	Cts.
J H Steele	PD	11	1.50	16	50
		On Road		1	00
				17	50
C G Steele	PD	11	1.25	13	75
		On Road		1	00
				14	75
R C Galloway		6½	1.25	8	12
		On Road		1	00
	PD			9	12
Jesse Parker	PD	6½	1.25	8	12
		On Road		1	00
				9	12
Jeff Carter	PD	6	1.25	7	50
		On Road		1	00
				8	50
Wm Deflan		6½	1.25	8	12
		On Road		1	00
	PD			9	12

Total time, Galloway & Co

TIME, week ending Saturday, ... 1884

NAMES	M T W T F S	Total Time	Rate p. day	AMOUNT $	Cts.
J. H. Steele	PD	12½	1.50	18	75
W. E. Steele	PD 20.30 PD 2.30	32½	1.25	2 40.60	
S. J. McDonald	PD 12.81 PD	20½	"	2 25.62	
C. Goff	PD	1½	"	1	85
Jno. C. Ely	PD 32.25 2.15 25.00	40¾	"	50	90
Dra. Deflan	PD	1	"	1	25
A. Zoff	PD 90	¾	"		90
A. J. Davis	PD 10.92 2.73 8.17 PD	17½	"	2 21	85
Abner Steele	PD 16.50 PD	26½	"	2 33	12
W. Hamilton	PD 15.85 PD	24	"	2 30	00
H. Polk	PD 13.90 PD	22½	"	2 27	90
R. Galloway	PD 25.00 12.20	29½	"	37	90
				28	92

TIME, week ending Saturday, ... 188

NAMES	M T W T F S	Total Time	Rate p. day	AMOUNT $	Cts.
L. Ward	PD	10½	1.25	2 12	90
E. Crawford	PD 19.52 PD	31¼	"	2 39	05
Geo. Ward	PD 23.28 PD	37¼	"	2 46	60
Jas. Ward	PD 19.52 PD	31¼	"	2 39	05
Geo. Goff	PD 8.55 2.14 6.45 PD	13¾	"	2 17	18
Geo. Deflan	PD 9.84 2.46 7.38 PD	15¾	"	2 19	68
L. Perill	PD 1.85	1½	"	1	85
L. A. Galloway	PD	1	"	1	25
J. H. Carter	PD 6.8 1.24 5.16 PD	11	"	2 13	75
J. Engle	PD	1	"	1	25
C. Steele	PD	6½	"	7	80
H. Parker	PD 8.12 PD 2.03 6.09 PD	13	"	2 16	25
J. Parker	PD 1.33 5.97 PD	14	"	2 17	50
H. Hamilton	PD	5½	"	24	98

Board at Inizelb

TIME, week ending Saturday, Nov 19

NAMES	S	M	T	W	T	F	S	Total Time	Rate p. day	Amount $
John C Eh								30	25	75
January 1887										
2nd										
3rd										
4										
5								23	25	575
February 2										
3										
4										
								18	25	450
March										
								17	25	424

Board for Raftsmen

18 meals @ 20 — 3.60

4 " " " 60

8 " " " 1.60

13 3

14 9 "

5

17

25 — "

42 Total 14 Days @ 25 — 5.00

26025
3180
292.05

240.84
289.82
530.66
59.65
213.88.31
294.15

Rafting on River

26899

22.00
1650
3850

0 150
130
280

450

M.M.E.

—Services at

SER, Pastor.

Musical Service.

usical service will be held Episcopal church next at 7:45 o'clock, and the gram will be sung:

Hear of Showers of Blessing"
d Nunc Dimittis in E Flat.
Simper.

"O Lamb of God"
Gounod St. Cecelia mass.
Thou Unto Me".....Suter
Solo and Chorus.

....."Holy, Holy."
....."Oh Loving Father"
ranged from Intermezzo
lleria Rusticana.
....."Jerusalem the Golden"

is coated.
is foul.
come and go.
atoms show that your
e trouble. To remove
e first thing, and Cham-
ach and Liver Tablets
Easy to take and most
d by all dealers.

SS LOCALS.

serted under this head are the rate of ten cents per r each insertion.

MITCHELL Co. has con-
d the best qualities of
es at prices to suit the

E FOR RENT.
house on Ker street.
ELSON.

real estate, either to
see W. M. Canty.

T—One 5-room cottage.
HENRY SMITH.

E—83 acres of oyster
nd on Bayou Cassotte;
scagoula cemetery; one
Vista street; three lots
et; estate A. D. Krebs.
ply to J. A. PELHAM.

est line of All-Over
lettings and Embroid-
ton at W. M. Canty's.

MITCHELL Co. handle
grades of Feedstuffs
ou can buy elsewhere.
y a full line of the best
nware, and Fresh Gro-
s to suit the times.

Rent in the Seaton

his book. The way to do this is to open
with the **MERCHANTS & MARINE BANK** which num-
bers among its depositors some of the wealthiest men
in the city and vicinity, also a great many smaller
accounts of persons striving to build larger ones.
Both classes are greatly appreciated.

Merchants & Marine Bank,

SCRANTON AND MOSS POINT, MISS.

W. J. LINDINGER, Cashier, Scranton. J. J. MCINTOSH, Cashier, Moss Point.

Jan 14 1910 49-1y

Obituary of Mrs. M. E. Ely.

Mrs. Margaret Elizabeth Ely was born in the State of Florida on November 8, 1825, and died on January 15, 1910. Her parents died when she was small, and while she was yet a young child some of her relatives brought her to Jackson county, Mississippi, and here she spent the balance of her life. She was married on November 19, 1846, to Mr. J. C. Ely, and to them were born nine children, all but two of whom are living. When they were married, she and her husband settled near Americus, and here they lived together until Mr. Ely went to his reward about four years ago. I think she joined the Methodist church early in life, and was a most consistent member. She loved her Bible and all good literature, and she read a great deal for one of her age. But when she was not reading she was seldom unemployed. When she had nothing else to do, she was generally busy with her needle making some useful or fancy piece of needle work to present to some of her loved ones; and it was surprising how quickly and neatly such work would be finished. She was one of the few remaining links that serve to bind this generation to the past; they will soon all be gone, but they have left behind a life and influence that will be a blessed heritage to the generations that are to follow.

M. J. MARBLE.

Harleston, Jackson county, Mississippi, April 19, 1910.

A House-Boat Party.

Quite a number of the young people, chaperoned by Mesdames G. H. C. Johnson and M. L. Weathersby, in the house-boat C. H. Wood, in tow of the steam tug Rosalia, left early last Saturday morning for Martin's bluff to enjoy the day as a party of the young and vivacious only can. With baskets containing everything to satisfy a vigorous appetite, and with other things to add enjoyment to the occasion, they passed up the river, the woods resounding with their merry voices. But the terrific rain storm which set in soon after the trip was begun marred the day's pleasure, but nevertheless the trip was continued, as they were determined to make the best of a bad bargain, as it were; so a pleasant trip of it was had anyway, and the return trip was made late in the afternoon, all satisfied with the day's outing.

On last Tuesday the floating body of an unknown negro was found in the Dog river opposite the offices of the Robinson Land & Lumber Company. The coroner's jury empanneled by Judge E. G. Overstreet decided his death was caused by drowning. The body was unidentified.

Have your job work done at the DEMOCRAT-STAR office.

City on

Mr. M
Peterso
last Mo
The l
taking
Denny
Miss
from he
closed t
Moss
"The T
Theatre
Mrs.
Springs
brother
week.
Rev.
day for
of daily
there.
The
Bounds
regular
were se
Mr. a
Tuscalo
bome o
Mr. Bin
Rev.
for Phi
meeting
which e
Mr. B
ering f
had no
ary in M
He is n
Miss
pauled
derwall
day to
tickets,
partmen
test. M
are grea
the suc
district.

THE PASCAGOULA NATIONAL

YOUR SUCCESS AN

The success of this Bank depends on the success and borrow here. Only as our people are successful can up a strong business.

On the other hand, our people are dependent on which they could not get otherwise. The benefits of a Ba and the service rendered by this Bank to customers is jus

OBITUARY OF MRS. M. E. ELY

Mrs. Margaret Elizabeth Ely was born in the State of Florida on November 8, 1825, and died on January 15, 1910. Her parents died when she was small, and while she was yet a young child some of her relatives brought her to Jackson county, Mississippi, and here she spent the balance of her life. She was married on November 19, 1846, to Mr. J. C. Ely, and to them were born nine children, all but two of whom are living. When they were married, she and her husband settled near Americus, and here they lived together until Mr. Ely went to his reward about four years ago. I think she joined the Methodist church early in life, and was a most consistent member. She loved her Bible and all good literature, and she read a great deal for one of her age. But when she was not reading she was seldom unemployed. When she had nothing else to do, she was generally busy with her needle making some useful or fancy piece of needle work to present to some of her loved ones; and it was surprising how quickly and neatly such work would be finished. She was one of the few remaining links we have to bind this generation to the past. They will soon all be gone, but they have left behind a life and influence that will be a blessed heritage to the generations that are to follow.

M. J. MARBLE.

Harleston, Jackson County, Mississippi, April 19, 1910

ROSEDALE CEMETERY, Rosedale Methodist Church, Harleston, MS

Margaret E. Ely	Charles Ely
Nov. 8, 1825	Nov. 24, 1819
Jan. 15, 1910	Nov. 30, 1904

PASCAGOULA LIBRARY
GENEALOGY COLLECTION
DO NOT CIRCULATE

ELY

1. CARLOS/CHARLES ELY (Sometimes ELIAS/ELLIS/ELIS/ELI)

Land Grant on Pascagoula River Section 15, Township 7 South, Range 6 West, dated 1788. (I-10 crosses it now, west of Escatawpa)

Wife: MARIA FRANCESCA ISBON? . According to Mobile Catholic records.

CHILDREN: Number of children not known.

2. ANTOINE/ANTONIO ELY

Born :
Died:
Wife: MAGDELINE SALLY (SARAH?) CUMBEST
#2
Born: 1795
Died: 1863 Americus area, Jackson County, MS
Daughter of Simon Cumbest and Maria Eva Kop
CHILDREN: 4

3. MARIA ROSA/MARY ROSE ELY
Born: 22 Feb 1813 Jackson County, MS Territory
Baptized: 18 Jan 1816 Recorded Mobile Catholic Records With parents listed as Antonio Ely and Magdeline Cumbest. Paternal Grandparents, Carlos Ely and Maria Francesca Isbac. Maternal Grandparents, Simon Cumbest and Maria Eva KOP . Godparents, Juan Baptiste Dupont and Marianna Dupont.
Died: 7 March 1894
Buried: Coleman Cemetery, Hurley, Jackson County, MS
Married: (1) (2)
HUSBAND: NICHOLAS B. COLEMAN, SR. (1)
Born:
Died: (Disappeared ?)
CHILDREN: 5

4. NICHOLAS BENJAMIN COLEMAN, JR.
Born: 16 July 1830 Jackson County, MS
Died: 15 August 1915 in Hurley, Jackson County, MS
Buried:
Married: (1) (2) 2 Sept 1877
Divorced: (1) 20 April 1874 in Jackson County, MS
(#1) WIFE: MARY JANE (1)
Born:
Died:
Buried:
CHILDREN:

(#2) WIFE: TEXANA/TEXARKANA MONTEITH, 1st Cousin. (2)
Born: 6 July 1849 Jackson County, MS
Died: 22 May 1935 Hurley, Jackson County, MS
Buried: Magnolia Springs Cemetery, Hurley
Parents: ~~Charles~~ MORTON Monteith and Catherine Ely, sister of Mary Rose.
CHILDREN: None

MILITARY: Civil War Record- Mississippi Company K, 15th Conf. Calvary, Enlisted 1862

PASCAGOULA LIBRARY
GENEALOGY COLLECTION
DO NOT CIRCULATE

ELY

4. MARY ROSE COLEMAN
Born: 15 Feb 1833 Jackson County, MS
Died: 5 July 1881 Hurley, Jackson County, MS
Buried: Big Point Cemetery
Married:
HUSBAND: WILLIAM JAMES SIMON CUNNINGHAM
Born: 5 Jan 1820 Jackson County, MS
Died: 27 Oct 1894 Big Point, Jackson County, MS
Buried: Cunningham Property until 1989. Moved to Big Point Cemetery next to Mary Rose.
Parents: Captain Francis Cunningham and Catherine Cumbest, sister of Sarah Cumbest.
MILITARY: Civil War Record-

CHILDREN:

4. CHARLES (CHARLEY) COLEMAN
Born: 23 Oct 1834 Jackson County, MS
Died: 23 Nov 1916 Jackson County, MS
Buried:
Married: c. 1861
WIFE: CATHERINE ELIZABETH GRAY
Born: c.1841 in MS
Died:
Buried:
Parents: Rev. Burness Gray and Martha Williams (Methodist Minister)
CHILDREN: 7

4. ALFRED LEWIS COLEMAN
Born: 24 March 1836 Jackson County, MS
Died: 26 Nov 1891 Hurley, Jackson County, MS
Buried: Coleman Cemetery, Hurley
Married: 6 Dec 1865 Hurley, Jackson County, MS
WIFE: ELIZABETH (BETSY) MORGAN
Born: 11 Feb 1845
Died: 12 April 1930 Hurley, Jackson County, MS
Buried: Coleman Cemetery, Hurley
Parents: Elisha Morgan and
CHILDREN: 10

4. JOHN COLEMAN
Born: c. 1839
Died:
Buried:
(Known to have lived in Saucier, Harrison Co., MS area.)
Married:
WIFE: MARY MORGAN
Born:
Died:
Buried:
Parents:
CHILDREN:

PASCAGOULA LIBRARY
GENEALOGY COLLECTION
DO NOT CIRCULATE

ELY

Continueed #3 Mary Rose Ely

#2 HUSBAND: ~~WILLIAM LAWSON NELSON, SR.~~ Charles? (2)
Born:
Died:
Buried:
Parents:
CHILDREN: 7

4. GUSTAVUS ADOLPH NELSON
Born: 29 Jan 1841
Died:
Buried: Ferrill Cemetery, Escatawpa, MS
Married:
WIFE: MARY LOUISE DENMARK
Born: 16 Apr 1850
Died: 10 Oct 1916
Buried: Ferrill Cemetery, Escatawpa, MS
Parents:
CHILDREN:

4. WILLIAM LAWSON (BILL) NELSON, ~~SR.~~
Born: 6 May 1843
Died: 9 Jan 1921
Buried:
WIFE: Married: CATHERINE/KATHERINE ROBERTS
Born:
Died:
Buried:
Parents:
CHILDREN: 7

4. JOSEPHINE E. NELSON
Born: c.1844
Died:
Buried:
HUSBAND: Married: _____
Born:
Died:
Buried:
Parents:
CHILDREN:

4. MARGARITE JOSEPHINE NELSON
Born: 16 Oct 1846 Hurley, Jackson County, MS
Died:
Buried:
Married:
HUSBAND: FRANCIS MARION JOHNSON
Born:
Died:
Buried:
Parents: Samuel W. Johnson and Maria Graham
CHILDREN:

PASCAGOULA LIBRARY
GENEALOGY COLLECTION
DO NOT CIRCULATE

ELY

Continued #3 Mary Rose Ely

4. EVELENE NELSON
Born: 9 Apr 1850 Hurley, Jackson Co., MS
Died: 2 Jan 1925
Buried: Coleman Cemetery, Hurley, MS
Married:
HUSBAND: JOHNNY DEKALB BARIA
Born: 27 Mar 1847 Choctaw County, Alabama
Died: 7 Nov 1918 Big Point
Buried: Coleman Cemetery
Parents: Joseph Julian Baria and Clara Chestang
CHILDREN:

4. EDWARD G. NELSON
Born: 6 Oct 1852 Hurley, Jackson Co., MS
Died:
Buried:
Married:
WIFE:
Born:
Died:
Buried:
Parents:
CHILDREN:

4. EMANUEL HURDIST NELSON
Born: 13 Jan 1853 Hurley, Jackson Co., MS
Died:
Buried:
Married:
WIFE: CASANDER BURLESON
Born:
Died:
Buried:
Parents:
CHILDREN:

3. MARIA CATALINA (CATHERINE) ELY
Born: 11 June 1815 Jackson County, MS
Baptized:: 18 Jan 1816 Recorded Mobile Catholic Records With parents listed as Antonio Ely and Magdeline Cumbest. Paternal Grandparents, Carlos Ely and Maria Francesca ISBON?. Maternal Grandparents, Simon Cumbest and Maria Eva KOP. Godparents, Juan Baptiste Dupont and Marianna Dupont. Baptism at home of Mrs. Jose Krebs. (Old Spanish Fort)
Buried:
Married: (1) → married 2nd → (2) Morton W. N. Monteith #2 from New England. (M) @ 1847 He left & went to El Dorado County, California in 1850.
HUSBAND: CHARLES WHITE #1
Born:
Died:
Buried:
Parents:
CHILDREN: 8

HUSBAND: CHARLES MONTEITH (2)

PASCAGOULA LIBRARY
GENEALOGY COLLECTION
DO NOT CIRCULATE

PASCAGOULA LIBRARY
GENEALOGY COLLECTION
DO NOT CIRCULATE

Ely

The Daily Clarion.

VOL. II. MERIDIAN, MISS., WEDNESDAY, MAY 10, 1865. NO. 201.

MRS. M. E. FLUSSER,
Jackson, Mississippi,
Continues her
House of Entertainment
ON TOMBIGBEE STREET,
To which the attention of the Traveling Public is respectfully invited. Her rooms are neat and comfortably furnished, and her fare equal to the exigencies of the country. may3 6t.

DICKSON HOUSE,
CORNER WEST AND PEARL STS.
JACKSON, MISS.,
Is still prepared to furnish
SUPERIOR ACCOMMODATIONS
To the travelling and other public.
THE PROPRIETORS are determined to retain the reputation which this house has earned, of being one of the best hotels in the confederacy, and will in future equal it in every respect, both as to the excellent table, comfortable and well furnished rooms, and reasonable prices, and hope by close attention to business to merit the liberal patronage they have been heretofore favored with. Stable will be continued. They are also prepared to board stable horses belonging to guests. FREEZE & HARRISON
Clarion copy one month and send bill to this office. m4d1m.

Washington House,
JACKSON, MISS.,
THIS well known hotel is still open for the accommodation of the public. Having been refurnished and put in good order for the new year, the proprietor hopes to merit the liberal patronage which has been so liberally given him heretofore.
Pure Coffee furnished to all Guests.
Connected with the hotel is a new and large
LIVERY STABLE,
Where the wants of travellers will be well attended to.
WM. HASSINGER,
march24 Proprietor.

JAMES J. SHANNON, Meridian, Miss. | J. BROOKE, Marion, Miss.
SHANNON & BROOKE,
ATTORNEYS AT LAW.
Will hereafter be associated in the practice of law. Address the firm at Meridian or Marion. feb19 6m

NOTICE.
A SMALL black or black and tan DOG, answering to the name of Sam, with plain collar, lip cut, left ear pierced, front feet, hind feet, breast, cloth coat, tips of ears, handkerchief and scarf, was taken from the Jones House. The person who took him is requested to bring him back. may9

STRAYED OR STOLEN.
A SMALL RED TRUNK marked simply "S. B. Ray," was left at Scooba, about ten days since. It contained articles such as family mementos, private letters, books and the owner's writing desk, valuable only to the owner. Any information in regard to it will be gratefully received. Address
Rev. A. W. CRAMBLISS,
m7 2t Scooba, Miss.

HONOR! HONOR!! HONOR!!!
MERIDIAN, MISS., April 28, 1865.
If the elegant gentleman, who so kindly borrowed a Velvet and Carpet Bag from the front of the undersigned on the night of the 25th instant, will return the Photographs by mail, he may, if so disposed, retain the rest of the articles, contained therein. They are of my family and friends and inscribed on the back of the pictures. L. A. HALLES.
Direct to care of Capt. L. H. Kennerly, A. A. A. G. Department Headquarters, Meridian, Miss. apr29 4t

THE DAILY CLARION.

MERIDIAN, MISS.

Wednesday, : : : : May 10, 1865.

CONVENTION IN NASHVILLE.—A State Convention of delegates from all the counties in the State, has been called to meet in Nashville, on the 14th inst. We have not yet been advised of the object for which this Convention has been called.

More about the Ram Webb.

A letter to the Vicksburgs Herald gives the following particulars of the Webb's passage out of Red river:

OFF THE MOUTH OF RED RIVER, April 23.

At just 9 o'clock this evening, the famous rebel ram Webb ran out of Red river, and passing all the gunboats and ironclads lying near here, she descended the Mississippi with lightning speed.

Lieut. R. P. Ely, commanner, and C. L. Curry, engineer of the United States steamship Manhattan, gave us the following particulars of the Webb near her:

The Webb was not discovered until within 200 hundred yards of the Manhattan, which lies exactly in the mouth of Red river. When first discovered, the ram had not a single light hung out, and smoke stack emitted no smoke. She appeared a huge dark mass on the surface of the water, and it was impossible to tell what was the character of the object that floated so noiselessly and mysteriously down the current.

A howitzer was fired by Lieut. Ely, and the dark specre immediately showed signs of life, putting on steam and shooting by his vessel with lightning speed.—The Webb was now too far on her way to do more than an attempt to stop her; and Lieut. Ely fired signal rockets to alarm the remainder of the fleet.

Lieut. commander Foster immediately got under way with the gunboat Lafayette, and soon after followed by the ram Vindicator. But the latter, on account of the condition of her boilers, could not make her usual speed.

The ironclads Manhattan and Tennessee remained off the mouth of Red river to look out for the exit of the rebel gunboat Missouri, which was momentarily expected to come down. The officers of the Manhattan estimate the speed of the Webb to have been at least twenty five miles an hour when passing them.

I have just arrived here on board the steamer Saratoga, from New Orleans.—We met the Webb at the foot of Tunica Bend, 18 miles below here at a quarter to 10 o'clock. She then had a single light burning in front of her smokestack. All the remainder of her was dark and mysterious.

I stood on the forward upper deck of the Saratoga and looked down on the Webb as she passed like a shot. She evidently intended to harm us, and if the pilot of the Saratoga had not backed the steamer, the Webb would have struck and sunk her.

I know nothing further of the movements of the Webb after her passing the Saratoga at Tunica Bend, but believe she was intending destruction to our commerce on the Mississippi toward New Orleans, and would probably make an attempt to escape to the gulf.

Some assert that Jeff. Davis is very probably on board of her, and in this way is making a deperate attempt to reach Havana or some foreign port.

If nothing happens to the Webb she can reach New Orleans by daylight tomorrow morning, and Balize, the mouth of the Mississippi, by noon.

As the Volunteer came up she met the Webb at profit's island, two miles below Port Hudson, but did not recognize her. The Volunteer whistled, and the ram passed down the chute.

The Webb was formerly a towboat employed between New Orleans and Balize. Early in the war she was converted into a ram and was esteemed powerful. She is fast. It was the Webb and ram Queen of the West which attacked and sunk the ironclad Indianola at Vicksburg in the fall of 1864. Since that time the Webb has been up Red river, at the mouth of which gunboats have been stationed to watch her movements, why, with an ironclad off the mouth, she was permitted to come out and [illegible] mystery.

Fight with Guerrillas near Tiptonville, Tennessee.

The 150 soldiers of the 9th Tennessee Cavalry, who passed down Friday on the Countess, had a brush with the guerrillas near Tipto ville, on Sunday morning, in which three guerrillas were killed and twenty two captured. On their return to Paducah they overhauled the captain of the gang, one Jones, at Hickman. He had his horse at the door, and was in the act of putting on his boots when our boys nabbed him. The 23 prisoners, under guard of 50 of the 44th Wisconsin regiment, were taken to Paducah yesterday on the Countess.

In the fight there was no one killed or wounded upon our side, but on Saturday night, while on picket duty, one of the 7th Tennessee boys was shot at by the guerrillas and wounded.

The cavalry went through from Hickman to Paducah by land.—*Cairo Democrat, 25 h.*

WHAT DOES IT MEAN?—The Matamaras Ranchero has the following:

We learn from different sources that Gen. Caravajal has been for a week or or more on Brazos Island. It is surmised that his mission there is to effect some arrangement with the Yankees to revive the wilted Juarez interests on the frontier, and also to make a nest for himself in case he should require it hereafter. The young Empire will probably not be effected seriously by Gen. Caravajal's visit to the Yankees.

ELY

Susanna Maria Ely, 66, of Grand Bay, Ala., died April 7, 2002, at her residence in Grand Bay. She was born April 8, 1935, in West Germany, she worked as a shipfitter with Ingalls Shipbuilding. She was a member of Hurley Baptist Church, V.F.W. Post 3373 Womens Auxiliary, and the Military Order of Cooties.

She was preceded in death by her mother and father, Anton and Katherine Schmidt.

She is survived by her husband, Carl Ely of Grand Bay, Ala.; four daughters and sons-in-law, Florence Ilona (Stephen) Shepard of Grand Bay; Mary Elizabeth (Dale) Davis of Grand Bay, Peggy Sue Ely of Gautier, Miss., Carline Dee Beckwith of Grand Bay; one son and daughter-in-law, Carl (Sony) and Melody Ely, Jr., of Forts Lake, Miss.; six grandchildren; one great grandchild; a host of nieces, nephews, other relatives and friends.

Visitation will be Monday, April 8, from 6 p.m. until 8 p.m. at Holder-Wells Funeral Home in Moss Point.

Funeral service will be Tuesday, April 9, at 2 p.m., from the Rosedale United Methodist Church, where friends may call one hour before service time.

Burial will be in the church cemetery.

Arrangements by Holder-Wells Funeral Home, Moss Point, Miss.

Darrin Scott Ely, 18, 2421 Sycamore Ave., Pascagoula, and Kelli Suzanne Tootle, 17, 3500 Rouse's Marina, Vancleave.

KATELYNN SUZANNE ELY was born April 25 to Mr. and Mrs. Darrin Scott Ely (nee Kelli Suzanne Tootle) of Pascagoula. 91

Ely baby

Mr. and Mrs. Darrin Scott Ely of Pascagoula have announced the birth of their first child and son, to whom they have given the name Jarrod Scott Ely.

He was born Sept. 15, 1989, at 1:28 p.m. at Singing River Hospital in Pascagoula, weighing eight pounds, three ounces, and measuring 21 inches in length. His mom is the former Kelli Suzanne Tootle.

Grandparents of the new arrival are George and Glenda Ely of Pascagoula, and Tommy and Brenda Tootle of Vancleave. Great-grandparents are Mr. and Mrs. L.B. Tootle of Vancleave, Mr. and Mrs. A.D. Frazier of Moss Point, Mr. and Mrs. Grady Ely of the Hurley community, and Mr. and Mrs. B.C. Burnett of Pascagoula.

The new arrival is also the great-great-grandson of Mrs. L.D. Alexander, also of Moss Point.

Jarrod holds many firsts in his family, besides being Darrin and Kelli's first — he's also the first grandchild on both sides of the family, the first great-grandchild on all sides, and the first great-great-grandchild!

Helping to welcome Jarrod to the family are his three uncles — Jason Ely and Steven Ely of Pascagoula, and Tommy Tootle of Vancleave — and his aunt, Aimee Ely of Pascagoula.

Jarrod's church family at Lighthouse Baptist Church gave him and his parents an "Oh boy, it's a boy!" shower on his first visit to the church, with Mom opening the presents and Dad joining in at refreshment time.

And just in case anyone had any trouble locating Jarrod while he was still at Singing River, his mom drew a train with his name on it to hang from his bassinet!

Charles C. Ely Sr., 73, Hwy 613, Pinedale community, died Wednesday, Sept. 12, 1990, in Singing River Hospital. He was born Dec. 23, 1916, in Eoline, Ala., and had lived most of his life in Jackson County. Mr. Ely was a retired self-employed carpenter, a member of Carpenters Local No. 569, and East Central Masonic Lodge. He was a member of Hurley Baptist Church, where he served as deacon.

Survivors include his wife, Mrs. Bernice Ely, Pinedale community, two daughters, Mrs. Arleen Walters, Pinedale community, and Mrs. Carol Randall, Jackson, Miss.; two sons, Clayton Ely, Millinocket, Maine, and Mitchell Ely, Pinedale community; four sisters, Mrs. Myrtle Holmberg, Moss Point, Mrs. Frances Mixon, Bendale, Miss., Mrs. Barbara McMillian, Escatawpa, and Mrs. Joyce Deakle, St. Elmo, Ala.; seven brothers, Melvin H. Ely, Myrtle, Miss., Grady B. Ely, Hurley, Frank L. Ely and Curtis S. Ely, both of Harleston, Miss., Vanis R. Ely, Jackson, Miss., John E. Ely, Vancleave, and Carl D. Ely, Bayou Heron; ten grandchildren; a host of nieces, nephews; and other relatives.

Visitation will be tonight, Sept. 13, from 6-9 p.m. at Holder-Wells Funeral Home.

Funeral service will be Friday, Sept. 14, at 2 p.m. at Hurley Baptist Church with the Rev. Kenna Byrd officiating. Friends may call at the church after 1 p.m.

Interment will be in Rosedale Cemetery, Rosedale community.

Arrangements by Holder-Wells Funeral Home, Moss Point.

Death of Miss Lizzie Ely

Miss Margeret Elizabeth Ely died Thurs morning, April 27, at the home of her neice, Mrs. N. O. Tilley, in Harleston, after an illness of about 2 months.

Funeral services were conducted Friday afternoon at 4:00 o'clock in Rosedale Methodist church, by the Rev. A. L. Simpson and Rev. Listron Draughn. Interment was in the Rosedale cemetery, with Fails Funeral Home in charge.

Pallbearers were Bobby McLeod, Ellis Parker, Robert Davis, Barnette Ward, Carley Davis, Johnnie Ely, Charles Marble and Ivey Emerson.

Miss Ely was 82 years and 10 days old. She is survived by one sister, Mrs. V. M. Marbles, 31 neices and nephews, and a host of other relatives and friends to mourn her passing, for she had spent a great part of her life, helping her friends and loved ones in time of sickness or other troubles.

She spent almost her entire life in Jackson County. She went to Salem Camp Meeting when a tiny babe, having missed tenting there only two years in her life time, one year because of illness, and the other because of sickness of an aged sister.

She was a great lover of gospel singing and attended every convention in her reach.

She united with the Methodist church in early life and lived a beautiful and useful life, and we know she has gone to her reward.

DISTRICT AND

Five Sons of Mr. and Mrs. M. H. Ely Are Serving In Arme Forces; Three In Army, One InAir Corps and One In the Nav

CHARLES C. ELY

MELVIN ELY

GRADY ELY

FRANK L. ELY

VANIS ELY

Five sturdy sons are the contribution of Mr. and Mrs. M. H. Ely of Route 1, Lucedale, Miss., to the service of their country. They are Charles C., Melvin, Grady, Frank L. and Vanis Ely.

Charlles was inducted into the army Dec. 12, 1943, and after a year's training in the infantry was sent to Pearl Harbor, where he is now stationed. His wife and baby daughter, Carol, reside in Escaptawpa.

Melvin followed his brother into the Army a short time after and was sent to the European Theater of operations where he was with one of the Fifth AAF heavy bomber groups near Bari, Italy, for 17 months. During this time he participated in seven major battles, including the invasions of Southern and Northern France, and in several German occupied countries east of the Rhine. His group holds the Unit Citation ribbon with an Oak Leaf Cluster. He is now in Memphis, Tenn., awaiting his discharge from the service. Mrs. Ely and their son, Paul, who have been residing with her grandmother in that city, are with him. Melvin writes of the pleasure it afforded him to keep up with his buddies in the service, through the weekly issues of the Chronicle-Star and Moss Point Advertiser, as well as of the sorrow he experienced in learning through the paper of the death in action of some of his friends.

S/Sgt. Grady B. was inducted into the Army Aug. 3, 1943, at Fort Devens, Mass., where he spent three months before going to the Aberdeen Proving Grounds in Maryland. At the end of six months he was sent to Camp Stoneman, Calif., then to Camp Beal, then to the Southwest Pacific where he landed in New Caledonia, April 19, 1944. After Guadalcanal he had his first combat experience at Bouganville where he spent 10 months before being transferred to the Philippines. He entered his second combat zone at Leyte and was with the invasion troops at Cebu Island, March 25. Sgt. Ely is now in Japan but hopes to be home by Christmas as do his brothers, Charles and Frank. His wife and two sons reside in Bridgeport, Conn.

Frank, who has a twin sister, Mrs. Frances Mixon, living in Lucedale, entered the Army in July, 1943, and after a period of training was sent to the Aleutian Islands to which he recently returned after a furlough home.

Vanis, the youngest of the boys, entered the Navy in May, 1945. After his indoctrination at the Great Lakes Naval Center he was sent to Coronada, Calif., where he is receiving amphibious training.

Melvin and Grady are graduates of Moss Point High school. Frank and Vanis also studied there until their school days were interrupted by their entry into the service.

Andre
Ely Sr
Julia
Felix
Ely

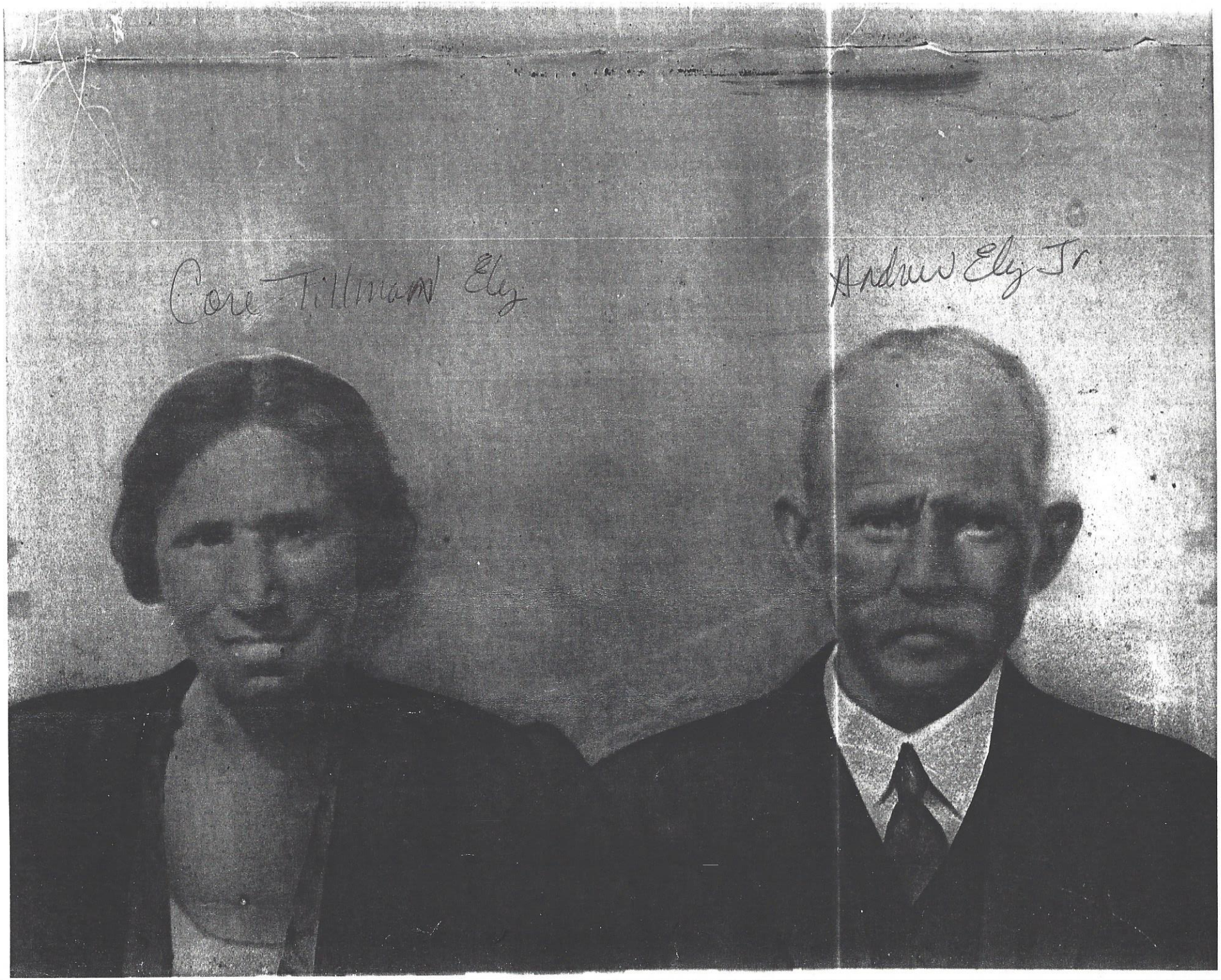
Core Tillman Ely
Andrew Ely Jr.

Nats to Entertain Red Sox Here Today; Weaver Hurls
The Washington Post (1877-1954); Sep 3, 1933; ProQuest Historical Newspapers The Washington I
pg. 11

Nats to Entertain Red Sox Here Today; Weaver H

PHILADELPHIA, Sept. 2 (Spl.). Having terminated a four-game losing streak by winning the hind end of today's double-header with the Athletics, the Nats returned to Washington tonight for a single game with the Red Sox tomorrow.

Their excursion into Philadelphia saw the Nats lose a half game to the Yankees during the past two days, but, with their lead still eight games and every passing day bringing the end of the schedule nearer, Washington is still in virtually the

An added attraction at Stadium tomorrow will be pearance of Miss Mississ Dorothy Eley, of Biloxi. present Manager Cronin bouquet in the pregame ce Miss Mississippi is accomp Anthony Ragusin, Biloxi of Commerce secretary, wh game from the press box

To Get Biloxi Bi

Washington's spring trai

The Washington Post

Sep 3, 1933

(Miss Mississippi at baseball game—no mention of "Miss America" pageant)

Our Very First Miss Mississippi

With the Miss America Pageant upon us, we honor Dorothy Eley Jané of Moss Point, who started a grand tradition among young Mississippians.

By Don Lee Keith

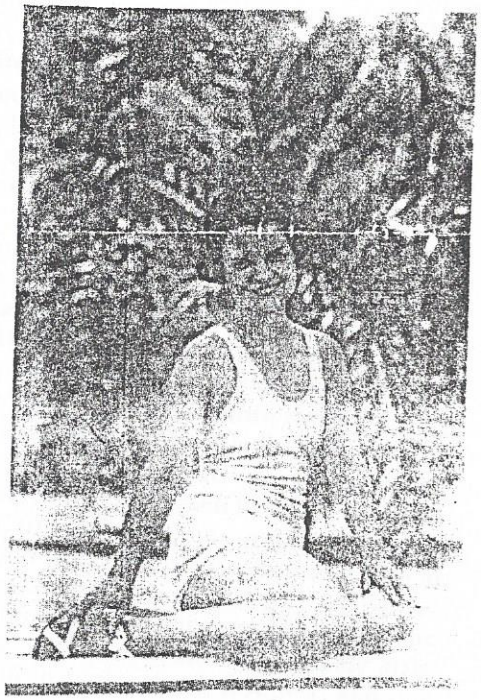

At age 23, schoolteacher Dorothy Eley (right) won the title of Miss Mississippi from among 19 other contestants. Later, she represented the state in Atlantic City (below). She is pictured fifth from left.

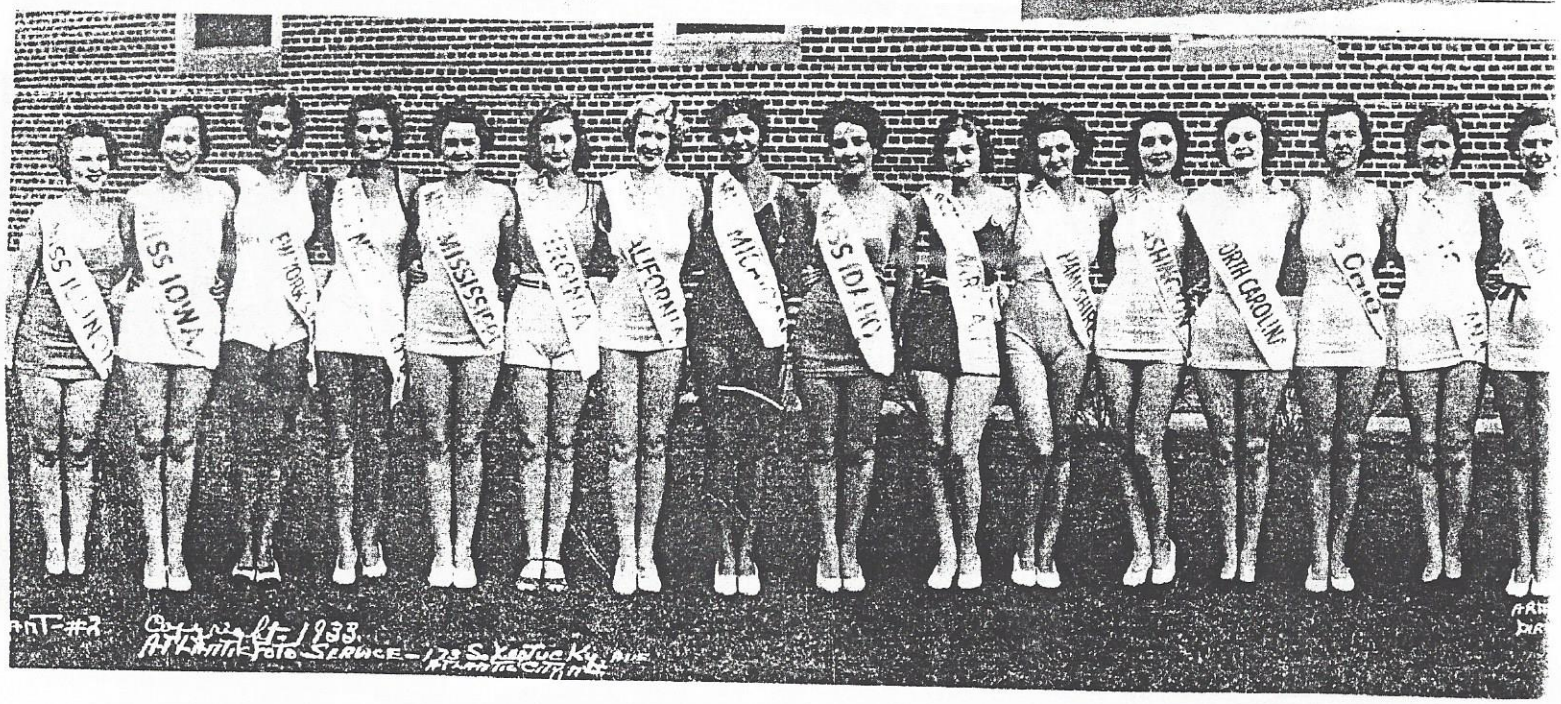

Our Very First Miss Mississippi

With the Miss America Pageant upon us, we honor Dorothy Eley Jané of Moss Point, who started a grand tradition among young Mississippians.

By Don Lee Keith

At age 23, schoolteacher Dorothy Eley (right) won the title of Miss Mississippi from among 19 other contestants. Later, she represented the state in Atlantic City (below). She is pictured fifth from left.

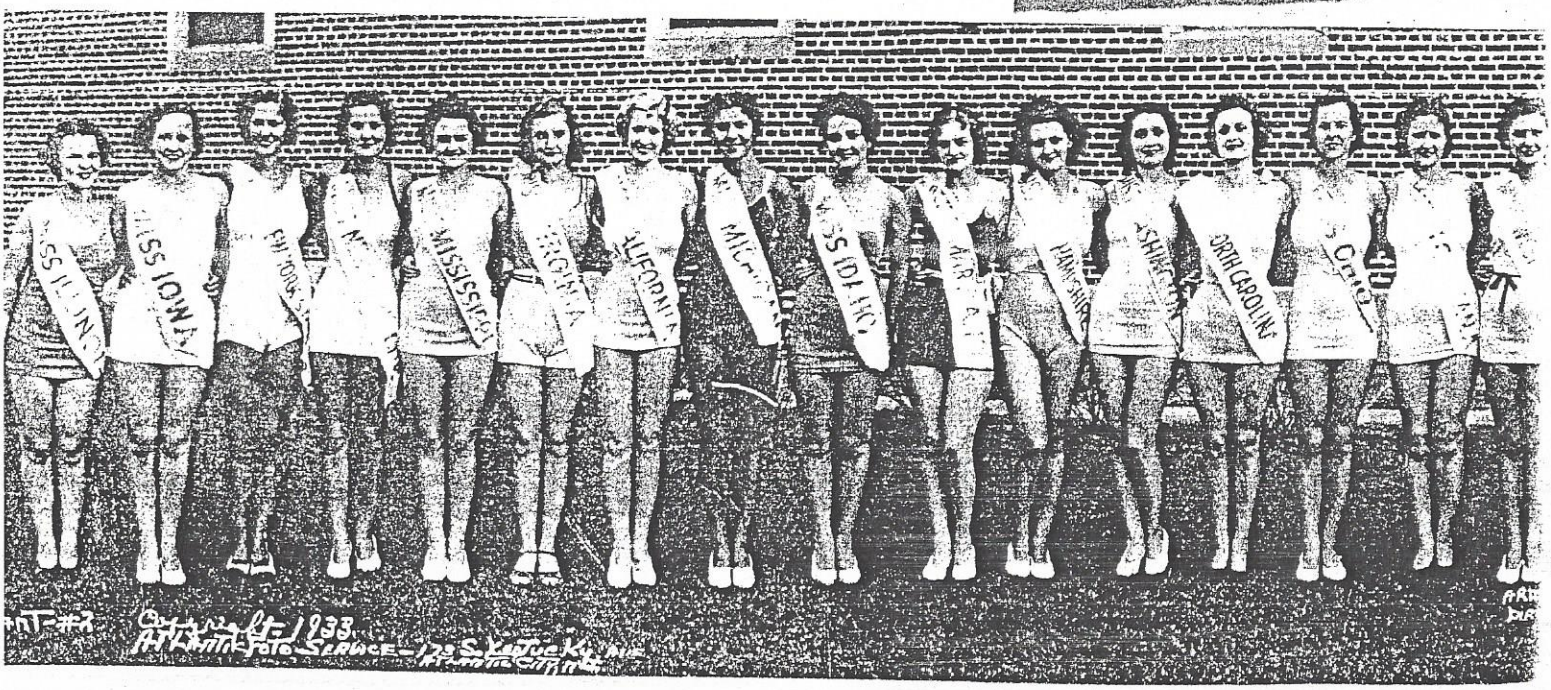

ALREADY IT WAS four o'clock in the afternoon on the first Sunday in August 1933, and although the crowd of more than 3,000 that had knotted onto the beach in Biloxi was an oddly assorted lot —Gulf Coast regulars, vacationing tourists, motorists who had stopped there out of curiosity, and bathers who had wandered up from the water's edge, still dripping in swim garb —they shared two unmistakable traits. All of them were tired of waiting for the bathing beauty contest to start, and all of them were hot. The mercury had lodged just four points below the 100 mark.

Women in voile dresses reached up to dab their necklines with lilac sachet. Farm boys, down from the inland hills, mopped their faces with bandanas. And when a dark-suited man arrived in a dark-toned car with a box of cardboard fans from his place of business, the first row of the makeshift bleachers was suddenly emptied and the spectators swarmed in the man's direction like wasps on melon rind.

The fans featured a picture of the Last Supper on one side, the name of a local funeral parlor on the other, big and bold. Soon they were all in use, some of them keeping time to a march tune from the Biloxi Boys Band down near the small stage platform that had been put up between the sea wall and the two hot, narrow lanes of coast highway.

At exactly a quarter past four, which was 15 minutes later than scheduled, a duet of shrill police whistles parted the leaden air, and all heads turned in unison toward the roadway. Two uniformed patrolmen, one facing east, one facing west, and both straddling the center line down the concrete below, halted Sunday afternoon traffic by merely raising a hand. Then, from across the way, out of a side door of the New Biloxi Hotel, came the 20 swimsuited young ladies vying for a title that would, half a century later, surpass all others in the realm of American beauty pageants. The band was playing "Sweet and Lovely."

The girls, in single file, moved briskly across the pebbly pavement, between the patrolmen, and headed toward the wooden platform. People in the bleachers stood, straining to see.

All of the contestants were smiling. All of the contestants were nervous. All of the contestants were hopeful. But only one of the contestants would become the very first Miss Mississippi. They promenaded on the platform for the judges. Individually and collectively, they were supported by applause from the audience, and when a young boy at the far edge of the crowd let out a wolf whistle, spectators in his vicinity whirled toward him and stared daggers of disapproval. It did not happen again.

Few of the contestants had known any of their fellow entrants before the Friday past when they began to arrive in the pageant city. Six of the 20 represented counties, the others, towns. Most of them came from south Mississippi. Merigold was the lone title north of Jackson, and the only one from within the Delta. The majority of girls were 18 years old, though a couple were 16, and one was 24. They had either been picked in smaller contests or simply chosen by a local sponsoring organization, usually a veterans group.

Almost to a girl they were smacky-mouthed pretty in that smacky-mouthed pretty way that girls in the Depression generally were. And, like most others in the Depression, the majority of them were working girls. A couple were still in high school, however, and one had graduated from college three years earlier.

By that final afternoon of judges, those contenders

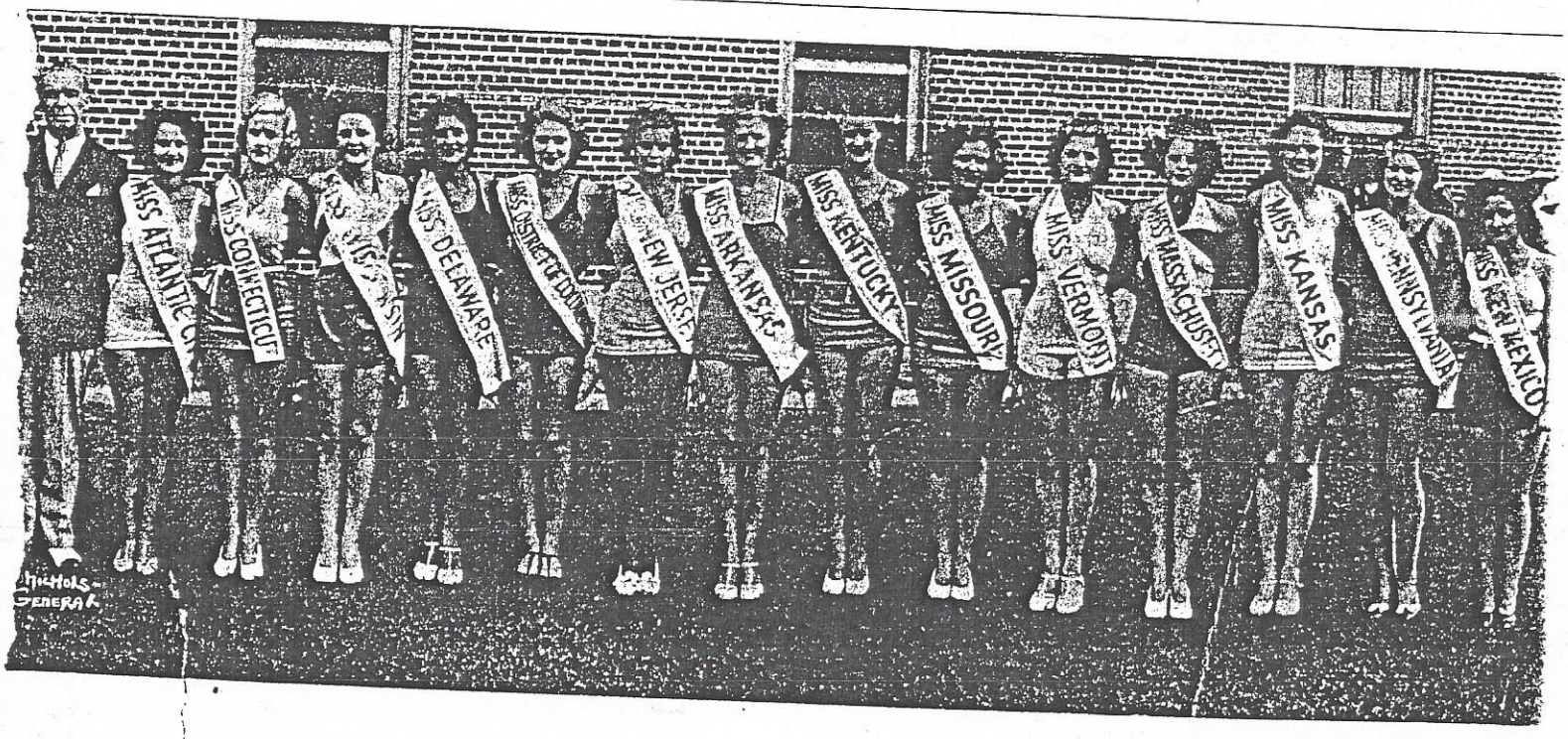

Bolton Slams Bluege Over To Decide

The Washington Post (1877-1954); Sep 4, 1933
pg. 9

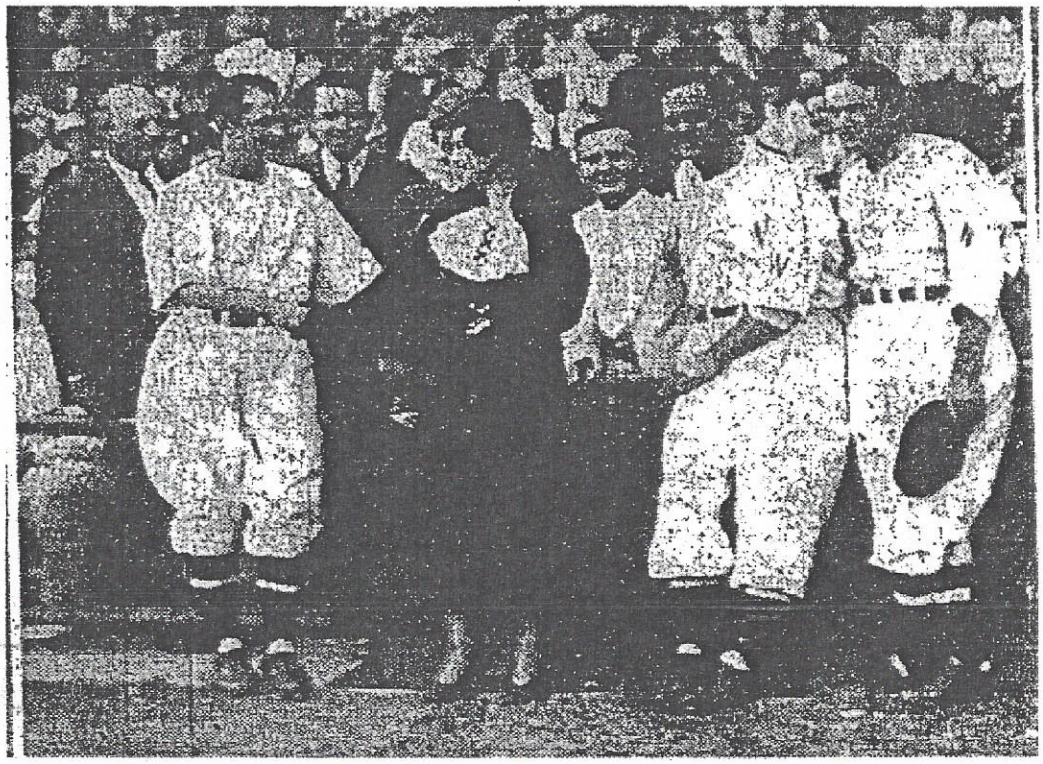

"Miss Mississippi" provided some Biloxi training camp inspiration to the Nats. Here she is before the game being greeted by Buddy Myer, a fellow Mississippian. Left to right: Senator Pat Harrison, Myer, Representative William Colmer, "Miss Mississippi" (Dorothy Eley), Anthony V. Ragussin, secretary Biloxi Chamber of Commerce, Heinie Manush and Manager Joe Cronin.

The Washington Post

Sep 4, 1933

(Miss Mississippi at baseball game—no mention of "Miss America" pageant)

Pascagoula Public Library
Genealogy Department
Obituaries for 2000-2009 I, J & K
115

Jane, Dorothy
Eley

April 2, 2005

JANE'

Dorothy Eley Jane' died in Pascagoula, Miss., on April 2, 2005, three days short of her 96th birthday. A retired educator, she taught many subjects, primarily English and music, in and around the Pascagoula/Moss Point area. Mrs. Jane' was a graduate of Judson College in Alabama and did graduate work at Duke University. She also served as principal of the Lyons Separate School District near Fountain Bleu, Miss., and as a social advisor at Mississippi University for Women. She was the first Miss Mississippi in 1933. Mrs. Jane' played in many duplicate bridge tournaments and was a senior master. She was a faithful member of the church and sang in the choir for many years. Mrs. Jane' worked for the government in Mobile and as a plane spotter during World War II, for which she received a citation from President Franklin Roosevelt.

Mrs. Jane' is survived by her son, B. J. Jane' Jr. of Moss Point; daughter and son-in-law, Olivia Jane' Whitten and Jim Whitten of Baton Rouge, La.; grandchildren, James H. Whitten of McKinney, Texas, and Elizabeth W. Allison of Houma, La.; great grandchildren Kailee, Jamie and Sarah Whitten of McKinney and Alexander Allison of Houma; a dear brother-in-law John W. Thompson of Kingsport, Tenn.; and sisters-in-law, Frances Jane' Cudabac Johnson and Edith Jane' Seaman both of Pascagoula, and Sally Jane' Birdsong of Covington, La.; and numerous nieces, nephews and friends.

She was preceded in death by her parents, Dr. Robert Carl Eley Sr. and Clara Olivia Delashmet Eley; husband, B. J. Jane'; sisters, Mary Elizabeth Eley Flinn, Chrissie Eley McLeod, and Virginia Eley Thompson; and brother Robert Carl Eley Jr.

Visitation will be Wednesday, April 6, 2005, from 6 to 9 p.m. at Holder-Wells Funeral Home in Moss Point.

Funeral services will be held at 3 p.m. Thursday, April 7, 2005, at First Baptist Church in Moss Point with Rev. Michael Perry officiating. Interment will follow at Griffin Cemetery in Moss Point. Pallbearers are Billy Broome, Albert Jernigan, Johnny Jones, Gary Krebs, Ferdie Walker, and Donnie Waller.

In lieu of flowers, donations may be made to the Moss Point City Library.

HUSBAND Charles (First) (Middle) Ely (Last)

Born ..... Where .....
Died ..... Where .....
Burial ..... Where .....
Fath ..... Mother's Maiden Name .....
Marri ..... Where .....

WIFE Sarah Cumbest

Born ..... Where .....
Died ..... Where .....
Burial ..... Where .....
Father Simon Cumbest Mother's Maiden Name Elizabeth

Male or Female	CHILDREN (in order of birth) (For marriages see same number at bottom of page)	BORN Day Mo. Yr.	PLACE OF BIRTH	DIED Day Mo. Yr.
M	1 John Charles	7-27-1859		5-10-1922
F	2 Catherine			
F	3 Marguerite			
F	4 Rose			
	5			
	6			
	7			
	8			
	9			
	10			
	11			
	12			

MARRIAGES OF ABOVE CHILDREN

	(DATE)	(NAME OF SPOUSE)
1		Mary Olivia Steede
2		
3		
4		
5		
6		
7		
8		
9		
10		
11		
12		

Source of information shown on this family record:

HUSBAND Melvin (First) Ely (Middle) (Last)

Born 12-28-1890 Where

Died 2-7-1967 Where

Burial Where

Fath John Charles Ely Mother's Maiden Name Mary Olivia Steede

Marri

WIFE Lila Amanda Jane Hubbard

Born Where Bibb Co, AL

Died Where

Burial Where

Father Mother's Maiden Name

Male or Female	CHILDREN (in order of birth) (For marriages see same number at bottom of page)	BORN Day	Mo.	Yr.	PLACE OF BIRTH	DIED Day	Mo.	Yr.
F	1 Myrtle							
M	2 Charles							
M	3 Melvin							
M	4 Grady							
M	5 Frank							
F	6 Frances (Twin to Frank)							
M	7 Vanis							
M	8 Curtis							
M	9 John							
F	10 Barbara	1-13-1935						
F	11 Joyce							
M	12 Carl							

MARRIAGES OF ABOVE CHILDREN

	(DATE)	(NAME OF SPOUSE)
1		
2		
3		
4		
5		
6		
7		
8		
9		
10	1-Archie Goff (2) J.W. McMillan - 1-29-1960	
11		
12		

Source of information shown on this family record:

HUSBAND John (First) Charles (Middle) Ely (Last)

Born 7-27-1859 Where

Died 5-10-1922 Where

Burial Where

Fath Charles Ely Mother's Maiden Name Sarah Cumbest

Marri Where

WIFE Mary Olivia Steede

Born 1865 Where

Died 2-4-1937 Where

Burial Where

Father Abner Clayton Steede Mother's Maiden Name Mary Ann Howell

Male or Female	CHILDREN (in order of birth) (For marriages see same number at bottom of page)	BORN Day Mo. Yr.	PLACE OF BIRTH	DIED Day Mo. Yr.
M	1 Royd			
M	2 Kermit			
M	3 Melvin	12-28-1890		2-7-1967
M	4 Orville			
M	5 Rex	3-2-1900		9-16-1959
M	6 Johnny			
M	7 Carlton			
	8			
	9			
	10			
	11			
	12			

MARRIAGES OF ABOVE CHILDREN

	(DATE)	(NAME OF SPOUSE)
1		
2		
3		
4		
5		
6		
7		
8		
9		
10		
11		
12		

Source of information shown on this family record:

Family Group Sheet

Chart No.

Husband's Full Name Jean Antoine Ely

Husband's Data	Day Month Year	City, Town or Place	County or Province, etc.	State or Country	Add. Info. on Husband
Birth	30 July 1770	Pascagoula		Spanish West Florida	
Chr'nd					
Marr.	about 1811				
Death	1818 - 1820		Jackson Co.	Miss.	
Burial					

Places of Residence | Church Affiliation | Military Rec.

Occupation

Other wives, if any. No. (1) (2) etc. Make separate sheet for each marr. ① CATHERINE DUPONT

His Father Charles Peter Ely — Mother's Maiden Name Marie Francaise Isbac

Wife's Full Maiden Name Magdeline Sarah Cumbest

Wife's Data	Day Month Year	City, Town or Place	County or Province, etc.	State or Country	Add. Info. on Wife
Birth	10 May 1795	Pascagoula		Spanish West Fla. (now Miss.)	
Chr'nd					
Death	after 19 June 1876				
Burial					

Places of Residence | Church Affiliation | Military Rec.

Occupation

Other husbands, if any. No. (1) (2) etc. Make separate sheet for each marr. ②- Ellis Fairbanks

Her Father Simon Cumbest — Mother's Maiden Name Mary Heva Kop

Sex	Children's Names in Full (Arranged in order of birth)	Children's Data	Day Month Year	City, Town or Place	County or Province, etc.	State or Country	Add. Info on Children
	1 Mary Rose	Birth	2 Feb. 1813		Jackson Co.	Miss. Terr.	
		Marr.					
	Full Name of Spouse: ① Dick Coleman; 2-(Wm. (Charles) Nelson	Death	4 Mar 1895				
		Burial		Coleman Cemetery	Jackson Co.	Miss.	
	2 Marie Catherine	Birth	11 June 1815		Jackson Co.	Miss. Terr.	
		Marr.	① 14 Feb 1833		Mobile Co.	Ala.	BK 2 pg 1131
	Full Name of Spouse: 1- Charles White; 2- — Monteith	Death					
		Burial					
	3 Margaret	Birth	2 Oct. 1817		Jackson Co.	Miss.	
		Marr.	23 July 1836		Mobile Co.	Ala.	BK 3 pg 55
	Full Name of Spouse: Harris Hamilton	Death	14 Sep 1902				
		Burial		Rosedale Cmt.	Jackson Co.	Miss.	
	4 John Charles	Birth	24 Nov 1819		Jackson Co.	Miss.	
		Marr.	19 Nov. 1846	Americus	Jackson Co.	Miss.	His Bible
	Full Name of Spouse: Margaret E. Goff	Death	30 Nov. 1904		Jackson Co.	Miss.	
		Burial		Rosedale Cemetery	Jackson Co.	Miss.	
	5	Birth					
		Marr.					
	Full Name of Spouse	Death					
		Burial					
	6	Birth					
		Marr.					
	Full Name of Spouse	Death					
		Burial					
	7	Birth					
		Marr.					
	Full Name of Spouse	Death					
		Burial					
	8	Birth					
		Marr.					
	Full Name of Spouse	Death					
		Burial					

Compiler PAUL G. ELY

Address 6329 NW 85

City, State, Zip OKLA. CITY, OK 73132

Date 9-16-92

Notes: 4603 Meadow Lake Dr Tupelo, MS 38801 4/21/03

Publishers of The Genealogical Helper, Send for a free catalogue with list and full descriptions of many genealogical aids. P.O. Box 368, Logan, UT 84321.

Husband's Full Name

Ely

4603 Meadow Lake Dr.
Tupelo MS 38801
4/21/03

Ancestor Chart

Name of Compiler Paul G. Ely
Address 6329 N.W. 85th
City, State Oklahoma City, OK. 73132
Date 9-16-92

Person No. 1 on this chart is the same person as No. ____ on chart No. ____.

Chart No. ____

b. Date of Birth
p.b. Place of Birth
m. Date of Marriage
d. Date of Death
p.d. Place of Death

1 John Charles Ely
b. 27 July 1859
p.b. Jackson Co., Miss.
m. 28 Feb. 1889
d. 10 May 1922
p.d Jackson Co., Miss.

2 John Charles Ely (Father of No. 1)
b. 24 Nov. 1819
p.b. Jackson Co., Miss.
m. 19 Nov. 1846
d. 30 Nov. 1904
p.d Jackson Co., Miss.

3 Margaret Elizabeth Goff (Mother of No. 1)
b. 8 Nov. 1825
p.b. Florida
d. 15 Jan. 1910
p.d. Jackson Co., Miss.

Mary Olivia Steede (Spouse of No. 1)
b. 28 Nov. 1865 d. 5 Feb. 1957
p.b. Jackson Co. Miss. p.d. Jackson Co., Miss.

4 Antoine Ely (Father of No. 2)
b. 30 July 1770 Mobile Dst.
p.b. Spanish West Florida
m. (2nd) about 1812
d. about 1819-20
p.d probably Jackson Co., Miss.

5 Sarah Cumbest (Mother of No. 2)
2nd wife
b. ~~about~~ 10 May 1795
p.b.
d. after July 1876
p.d.

8 Charles Peter Ely (Father of No. 4)
Carlos Pierre
b. between 1735-39 French
p.b.
m.
d.
p.d

9 Marie Francaise Isbac (Mother of No. 4)
b.
p.b.
d.
p.d

10 Simon Cumbest (Father of No. 5)
b. "native of Carolina"
p.b.
m.
d. 12 March 1820
p.d

11 Mary Heva Kop (Mother of No. 5)
b. (Germany)
p.b. Fitzland, Alemana
d. 12 July 1826
p.d.

12 (Father of No. 6)
b.
p.b.
m.
d.
p.d

13 (Mother of No. 6)
b.
p.b.
d.
p.d.

14 (Father of No. 7)
b.
p.b.
m.
d.
p.d

15 (Mother of No. 7)
b.
p.b.
d.
p.d.

16 (Father of No. 8, Cont. on chart No. ____)
b.
m.
d.

17 (Mother of No. 8, Cont. on chart No. ____)
b.
d.

18 (Father of No. 9, Cont. on chart No. ____)
b.
m.
d.

19 (Mother of No. 9, Cont. on chart No. ____)
b.
d.

20 Thomas Cumbes (Father of No. 10, Cont. on chart No. ____)
b.
m.
d.

21 Elizabeth Stone (Mother of No. 10, Cont. on chart No. ____)
b.
d.

22 Jacob Kop (Father of No. 11, Cont. on chart No. ____)
b.
m.
d.

23 Ana Margarita Mol (Mother of No. 11, Cont. on chart No. ____)
b.
d.

24 (Father of No. 12, Cont. on chart No ____)
b.
m.
d.

25 (Mother of No. 12, Cont. on chart No. ____)
b.
d.

26 (Father of No. 13, Cont. on chart No ____)
b.
m.
d.

27 (Mother of No. 13, Cont. on chart No ____)
b.
d.

28 (Father of No. 14, Cont. on chart No ____)
b.
m.
d.

29 (Mother of No. 14, Cont. on chart No ____)
b.
d.

30 (Father of No. 15, Cont. on chart No ____)
b.
m.
d.

31 (Mother of No. 15, Cont. on chart No ____)
b.
d.

Form A2. Copyright 1963 by The Everton Publishers, Inc., P.O. Box 368, Logan, Utah, publishers of THE GENEALOGICAL HELPER. Send for a free catalogue with lists and full descriptions of many genealogical aids.

Husband: Antoine Ely

Born: 1772 in: Spanish West Florida
Married: Abt. 1810 in: Jackson Co, Miss
Died: Abt. 1820 in: East Pascagoula area, Jackson Co, Miss
Father: Charles Peter Ely
Mother: Marie Frances Isbac

Wife: Sarah Magdeline Cumbest

Born: 1795 in: Spanish West Florida
Died: Aft. 1870 in: Americus, Jackson Co Miss
Father: Simon Cumbest I
Mother: Eva Maria Kop
Other Spouses: Ellis Fairbanks

	CHILDREN	
1	Name: John Charles Ely	
	Born: 1819	in: Jackson Co, Mississippi
M	Married: November 19, 1846	in: Americus, Jackson Co, Mississippi
	Died: November 30, 1904	in: Rosedale Cem, Jackson Co, Mississippi
	Spouse: Margaret Elizabeth Davis-Goff	
2	Name: Mary Rose Ely	
	Born: 1813	in: Jackson Co Miss
F	Married: Abt. 1828	in: Jackson Co Miss
	Died: 1894	in: Coleman Cem, Hurley, Jackson Co, Miss
	Spouses: Charles Nelson, Benjamin Nicholas Coleman, Charles Nelson	
3	Name: Margaret Ely	
		in: Jackson Co, Miss
F		in: Americus, Jackson Co, Miss
		in: Americus, Jackson Co Miss
	Spouse: Harris Hamilton	
4	Name: Catherine Ely	
F		

Prepared By:
Else J. Nygaard Martin
6301 Country Lane
Moss Point, MS 39562

Phone(s): 228-588-6520